

Planning Permit No. B 17693 485
APPROVED
 SUBJECT TO THE CONDITIONS IN
 THIS OFFICE LETTER
 No. 27/1874/195 Date: 19/5/19
 FOR MEMBER SECRETARY
 MADRAS METROPOLITAN
 DEVELOPMENT AUTHORITY
 M-37/AS - 600 CDB.

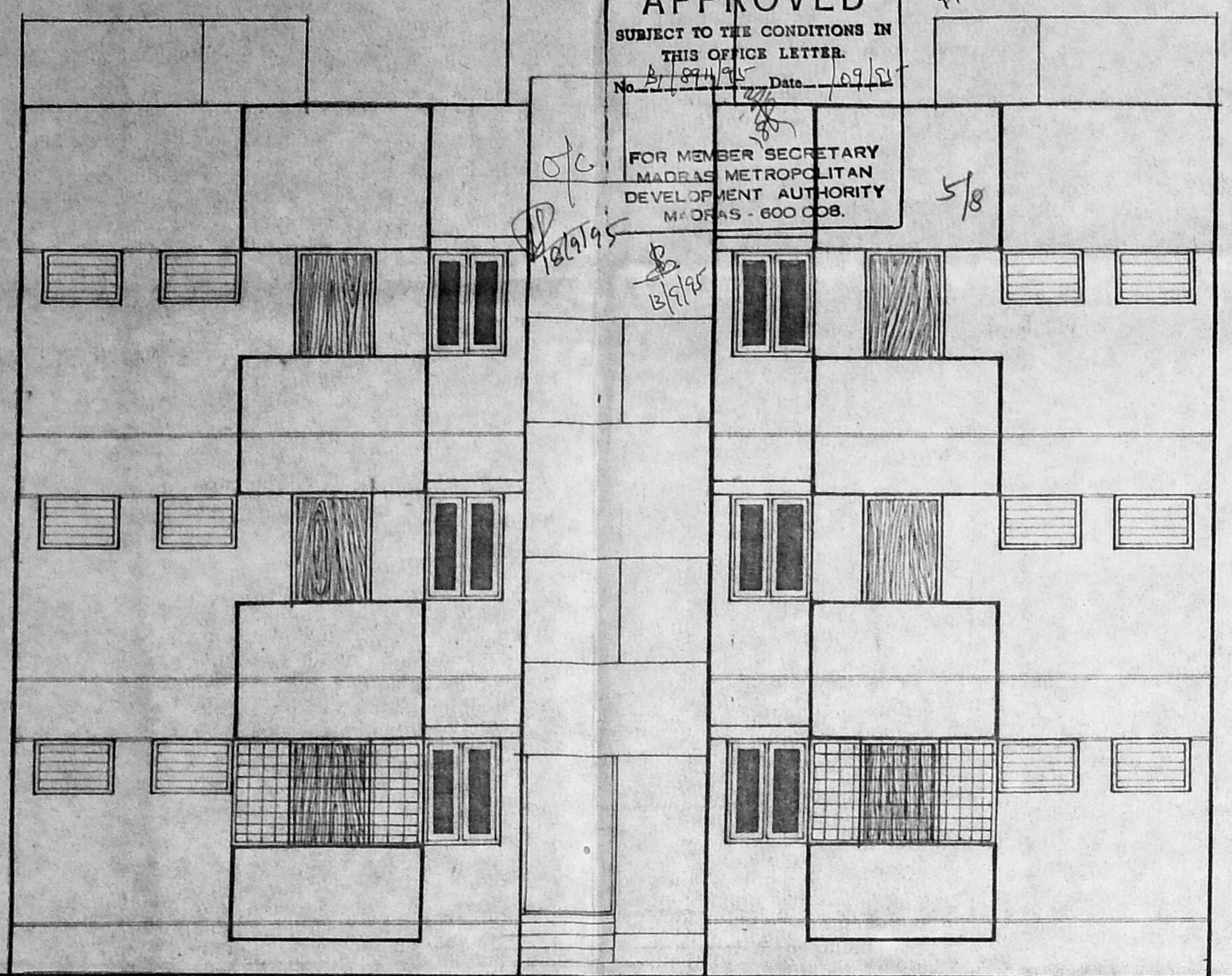

FRONT ELEVATION

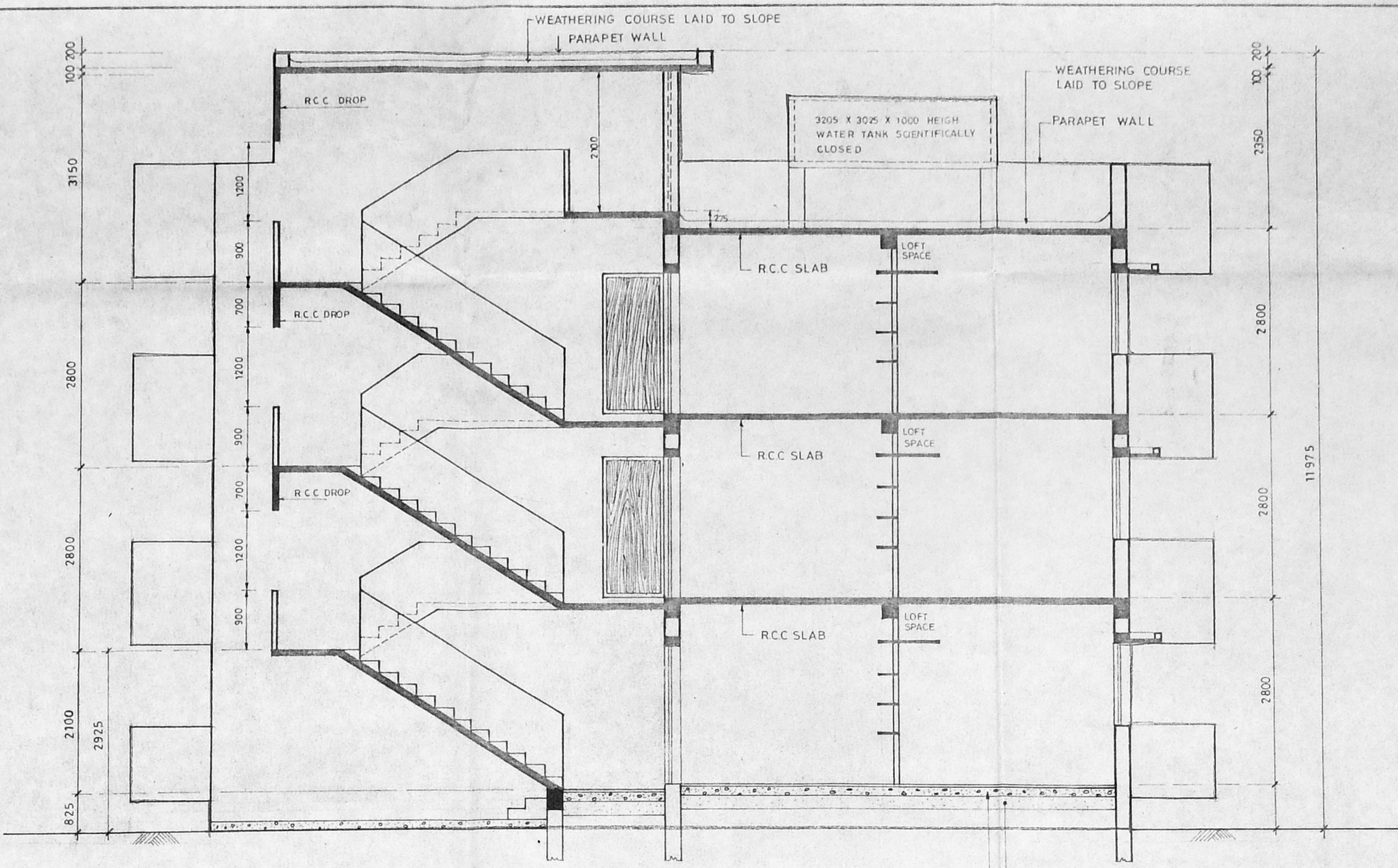

SECTION - A A

SCHEDULE OF JOINERY			
D	MAIN DOOR	900 X 2100	TEAK WOOD PANELLLED SHUTTERS
D1	DOOR	900 X 2100	RCC FRAME / MARINE PLY WOOD
D2		700 X 2100	- DO -
W1	WINDOW	900 X 1200	STEEL GLAZED WINDOW
W2	WINDOW	1350 X 1200	- DO -
W3	WINDOW	900 X 1050	- DO -
J	JALLI	900 X 600	2 1/2
O	OPENING	900 X 2100	

SPECIFICATIONS	
FOUNDATION & BASEMENT	RCC COLUMN WITH BRICK WORK IN C.M 1:5
SUPER STRUCTURE	BRICK WORK IN C.M 1:6
ROOF	RCC SLAB AND BEAMS WITH SUITABLE REINFORCEMENTS AND PROTECTED WITH WEATHERING COURSE.
JOINERY	TEAK WOOD / STEEL / CEMENT PARTICLE BOARD
FLOORING	CEMENT FINISHING
FINISHING	COLOR WASHING FOR WALL AND ENAMEL PAINT FOR JOINERY

area statement	
PLINTH AREA	
GROUND FLOOR	148.54 M ² OR 1598.00 SQ FT
FIRST FLOOR	167.50 M ² OR 1802.30 SQ FT
SECOND FLOOR	167.50 M ² OR 1802.30 SQ FT
PER UNIT INCLUDING STAIRS	41.875 M ² OR 450.00 SQ FT
PER UNIT EXCLUDING STAIRS	38.80 M ² OR 417.50 SQ FT

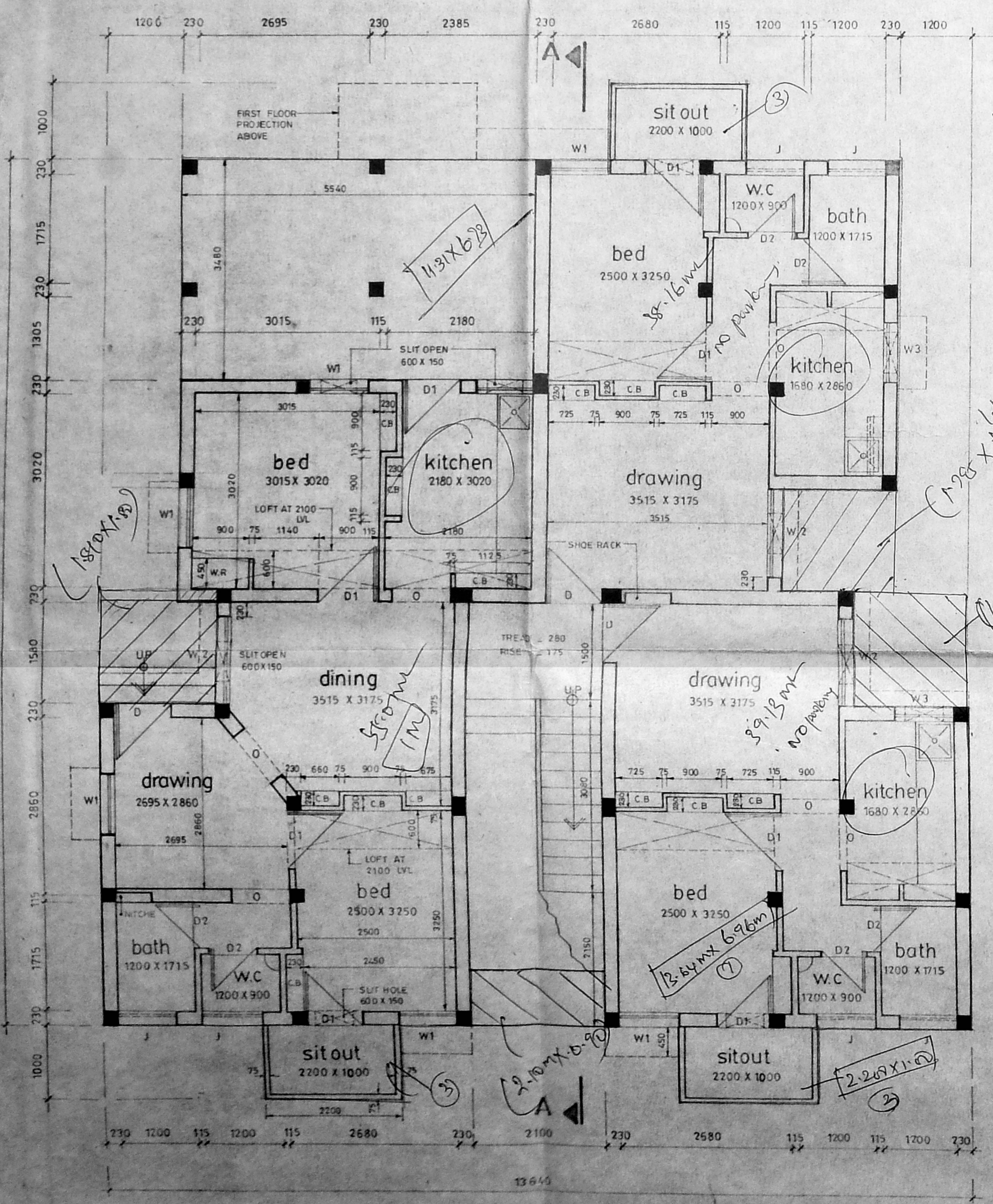

GROUND FLOOR PLAN

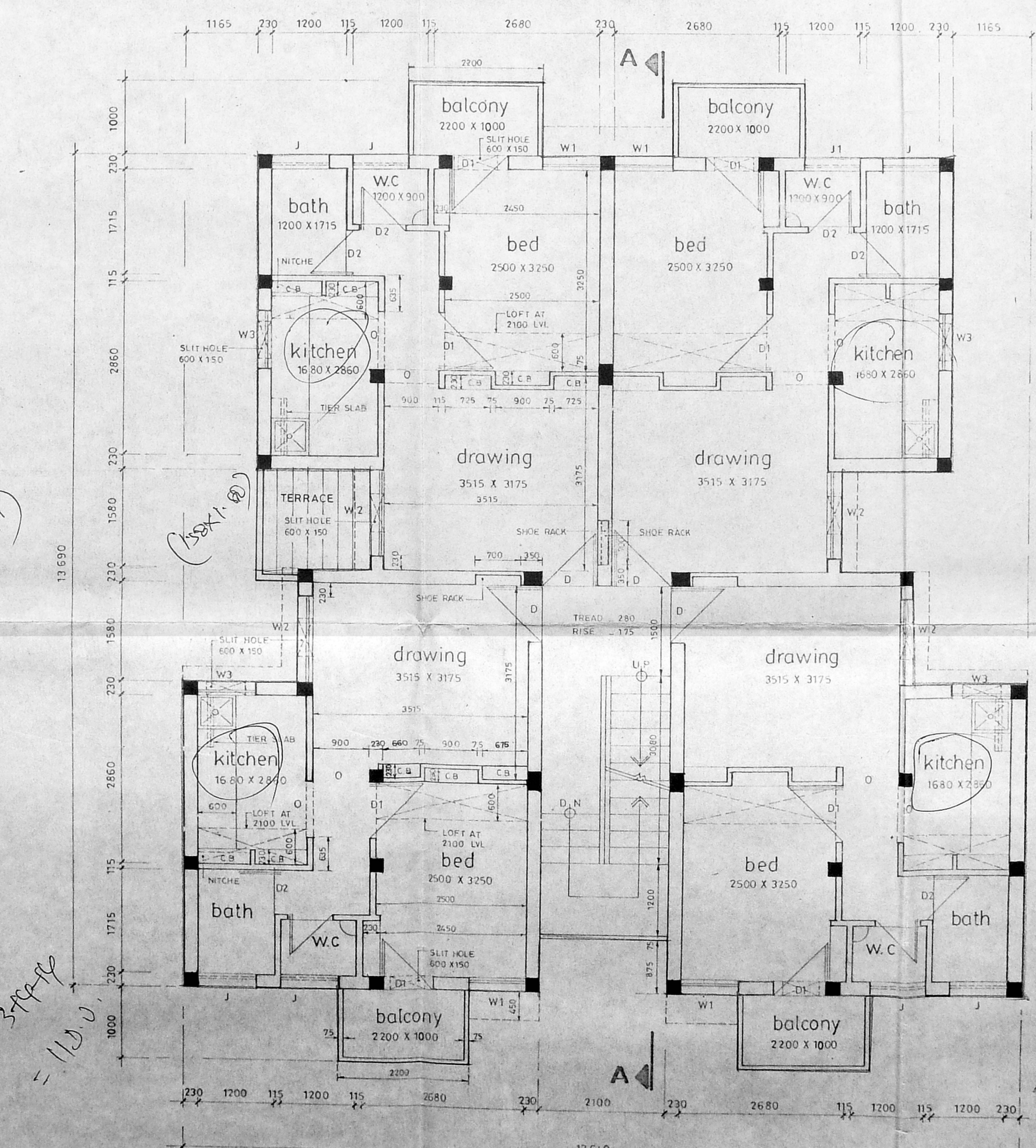

TYPICAL FLOOR PLAN (I & II)

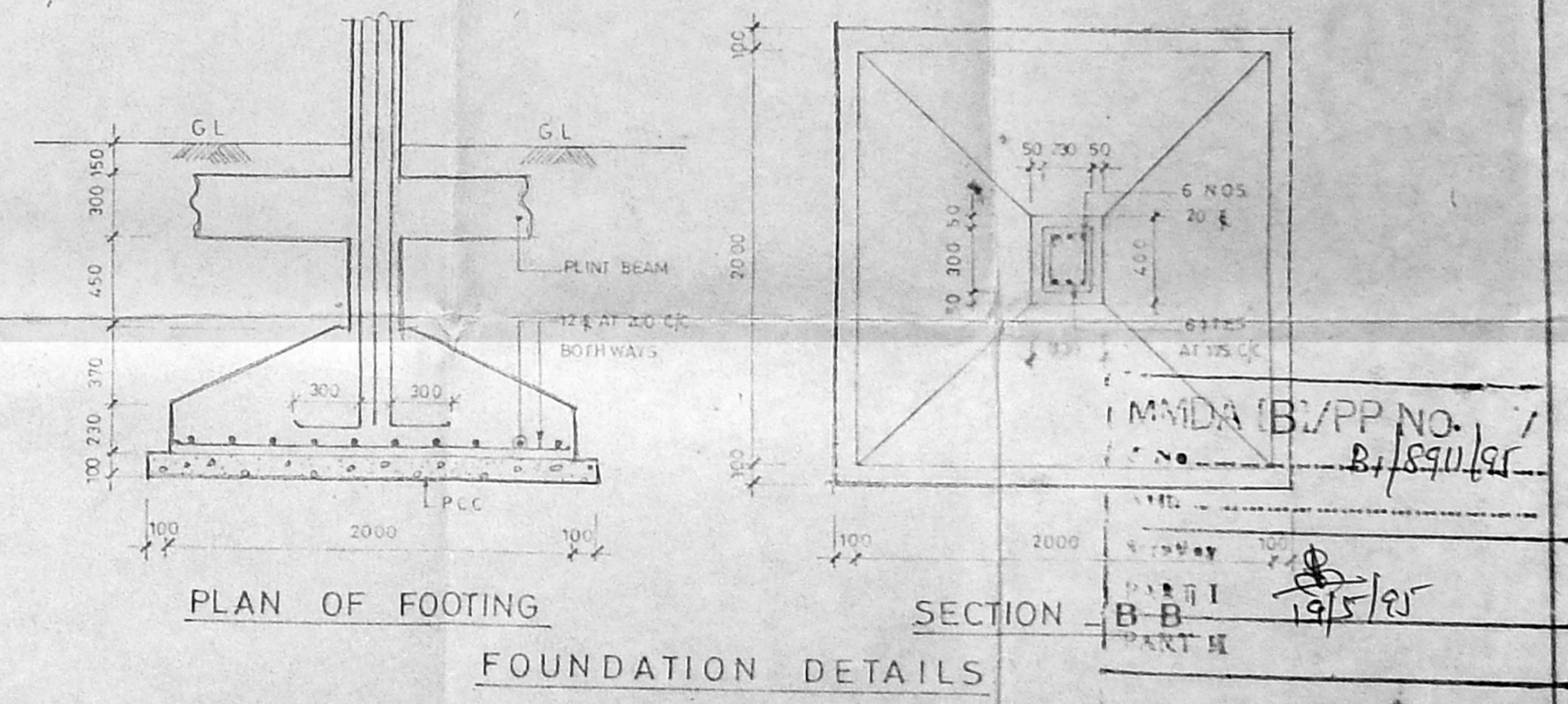

PLAN OF FOOTING
 SECTION - B B
 FOUNDATION DETAILS

PROPOSED CONSTRUCTION OF
 FIRE SERVICE PERSONNELS
 QUARTERS AT PLOT NO.R.31,
 IN S.NO. 172/2 PART & 186 PART,
 MOGAPPAIR
 CHENGAI M.G.R DISTRICT.
BLOCK NO. 1 10 NOS. PCHC
 1 NO. SI
S.D
11A/95

TAMIL NADU POLICE
 HOUSING CORPORATION
 CHIEF ENGINEER
 EXECUTIVE ENGINEER
 ASSIST. ARCHT. ENGINEER
 ASSIST. DRAWINGSMAN

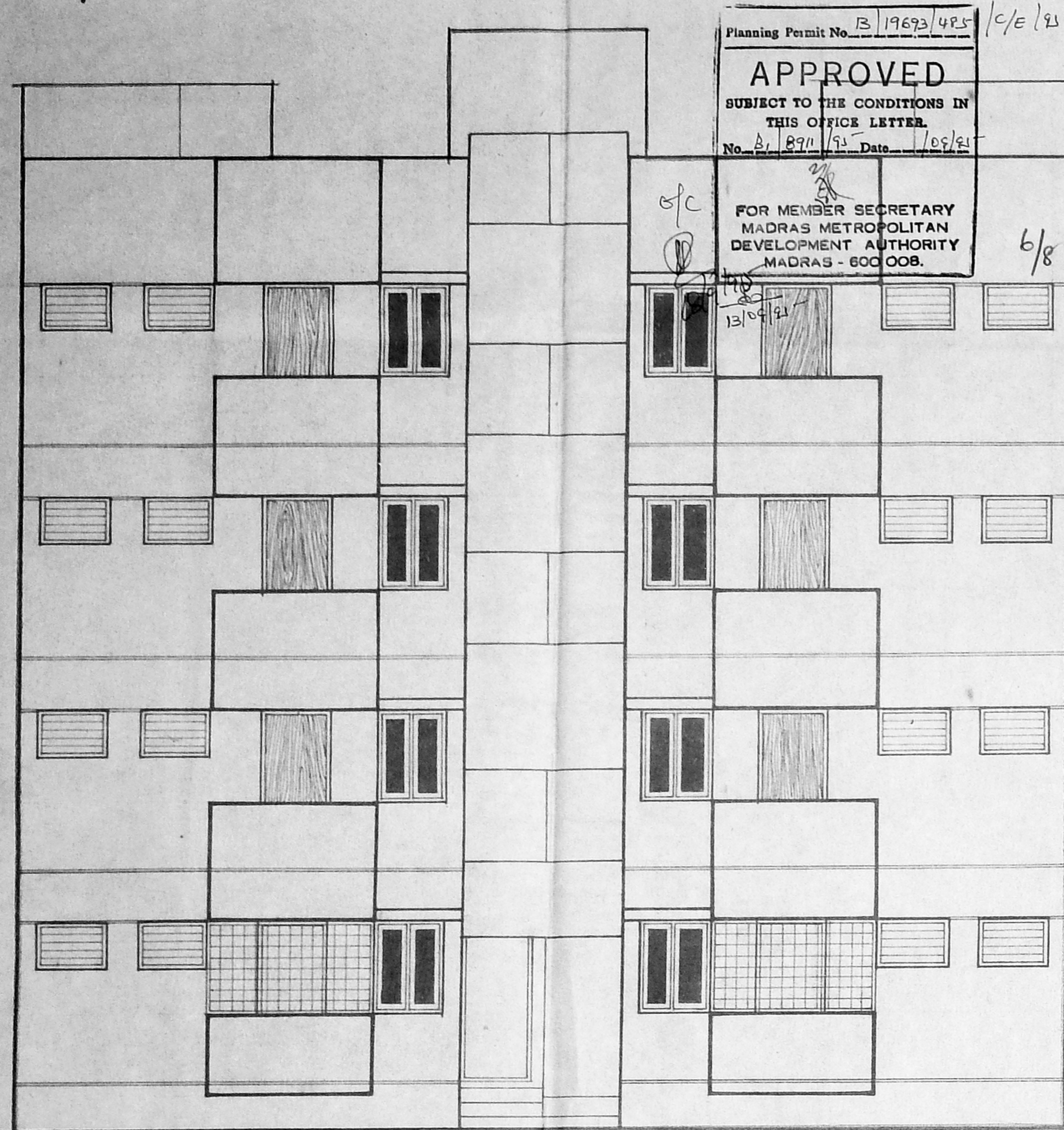

FRONT ELEVATION

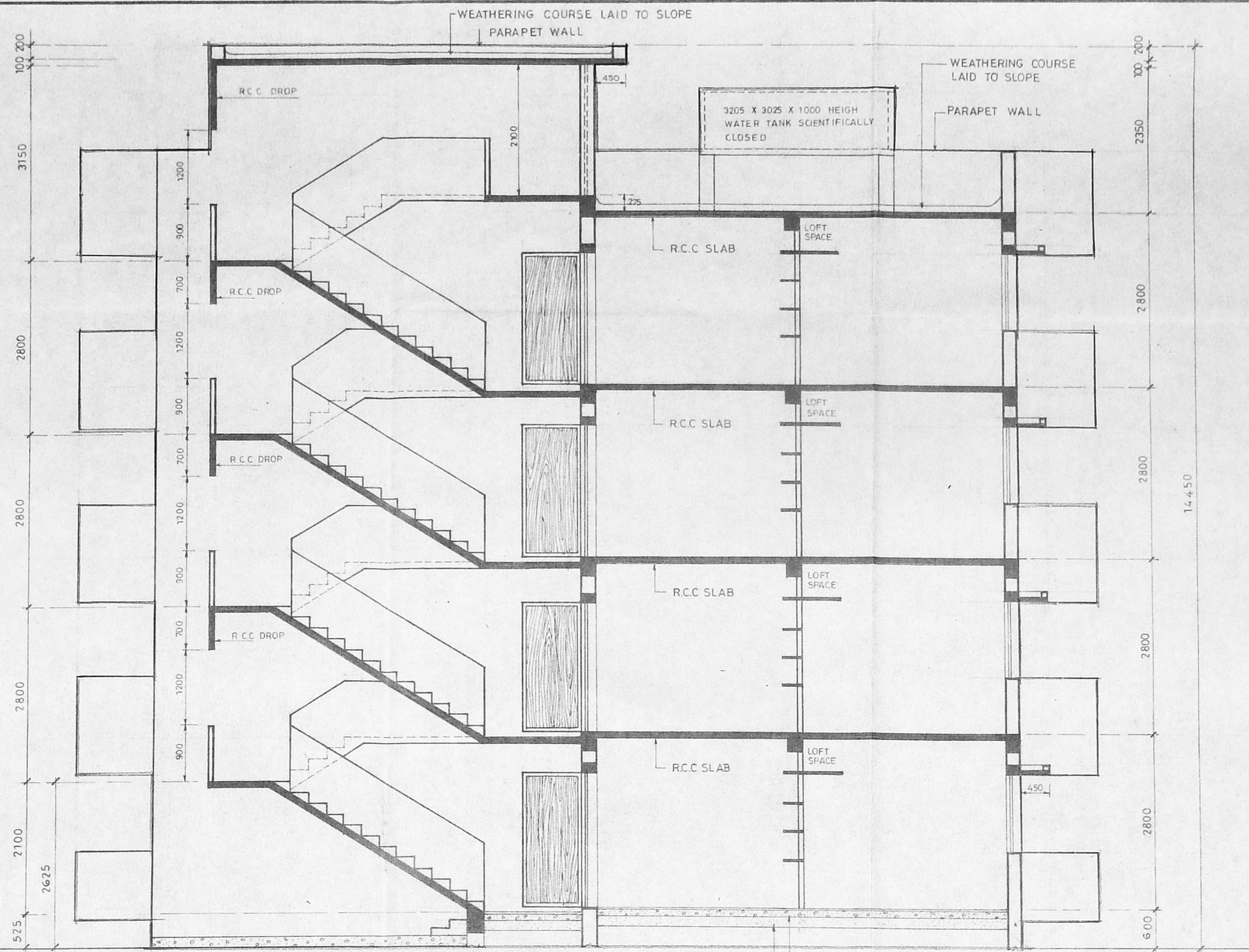

SECTION - A A

SCHEDULE OF JOINERY

D	MAIN DOOR	900 X 2100
D1	DOOR	900 X 2100
D2		700 X 2100
W1	WINDOW	900 X 1200
W2	WINDOW	1350 X 1200
W3	WINDOW	900 X 1050
J	JALLI	900 X 600
O	OPENING	900 X 2100

SPECIFICATIONS

FOUNDATION & BASEMENT : R.C.C COLUMN WITH BRICK WORK IN C.M 1:5

SUPER STRUCTURE : BRICK WORK IN C.M 1:6

ROOF : R.C.C SLAB AND BEAMS WITH SUITABLE REINFORCEMENTS AND PROTECTED WITH WEATHERING COURSE.

JOINERY : TEAK WOOD/STEEL/CEMENT PARTICLE BOARD

FLOORING : CEMENT FINISHING

FINISHING : COLOUR WASHING FOR WALL AND ENAMEL PAINT FOR JOINERY

area statement

PLINTH AREA

GROUND FLOOR	167.50 M	OR	1802.30 SQ.FT.
FIRST FLOOR	167.50 M	OR	1802.30 SQ.FT.
SECOND FLOOR	167.50 M	OR	1802.30 SQ.FT.
THIRD FLOOR	167.50 M	OR	1802.30 SQ.FT.

PER UNIT INCLUDING STAIRS - 41.875 M² OR 450.00 SQ.FT.
 PER UNIT EXCLUDING STAIRS - 38.80 M² OR 417.50 SQ.FT.

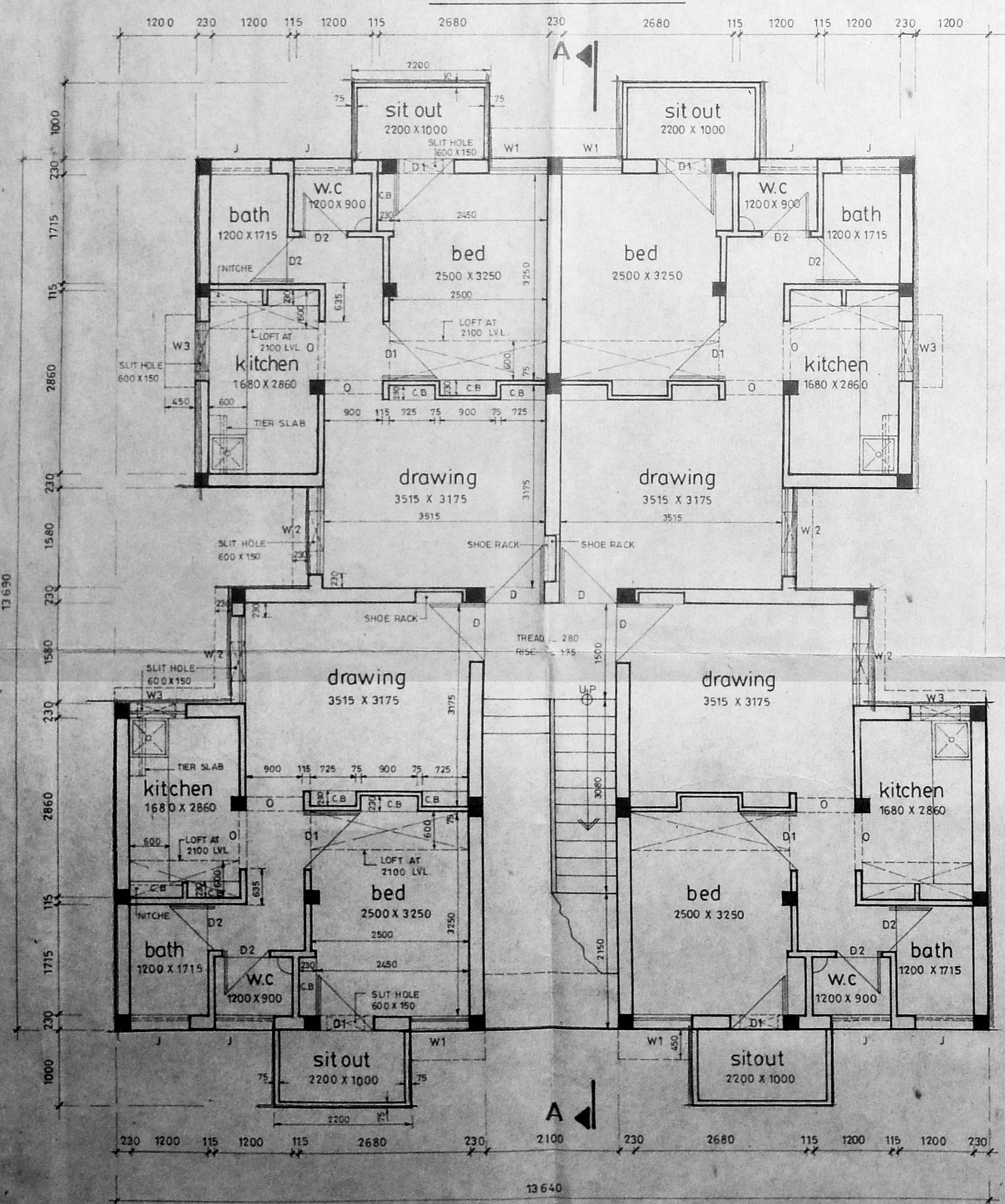

GROUND FLOOR PLAN

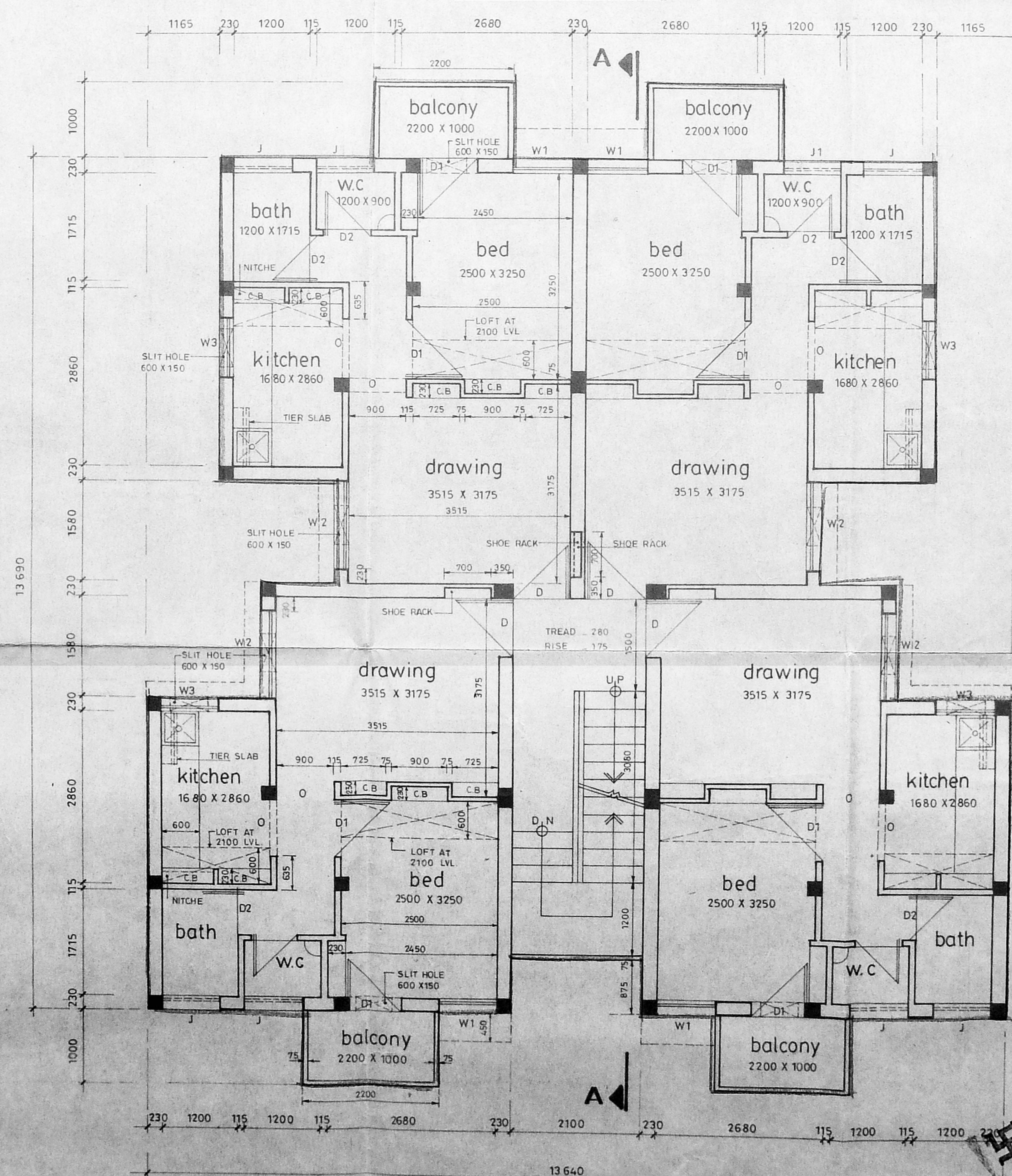

TYPICAL FLOOR PLAN (I II & III)

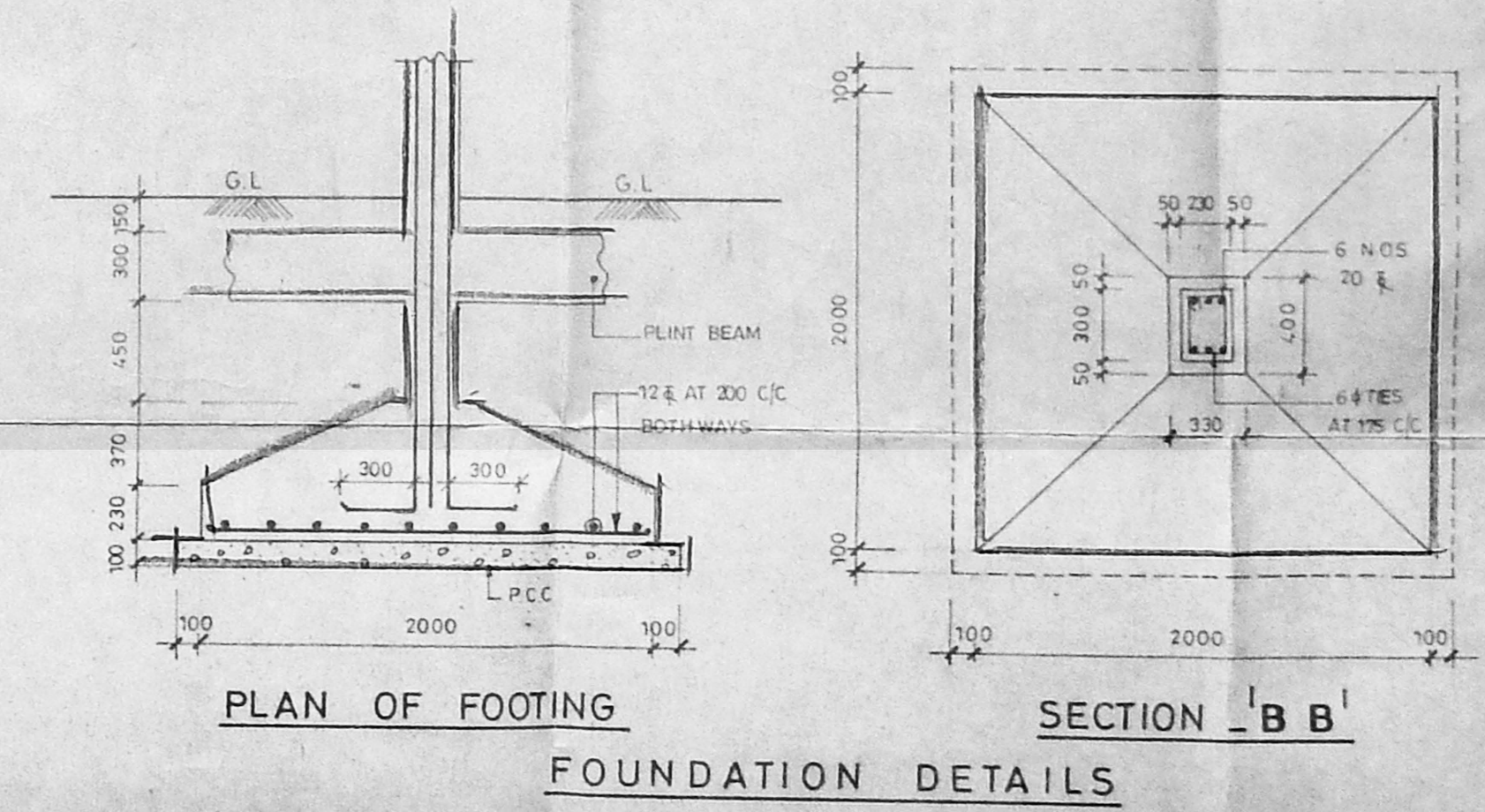

PLAN OF FOOTING
SECTION - B B
FOUNDATION DETAILS

PROPOSED CONSTRUCTION OF FIRE SERVICE PERSONNELS QUARTERS AT PLOT NO.R.31, IN S.NO. 172/2 PART & 186 PART, MOGAPPAR, CHENGAI M.G.R. DISTRICT. BLOCK NO.2 (PC/HC 16 IN 1)

ASST DRAUGHTSMAN
ASST ARCHITECT
ASST EXE ENGINEER
CHIEF ENGINEER

S.D
SCALE 1:50
11B/95

TAMIL NADU POLICE HOUSING CORPORATION
NO.1, WHITES ROAD, MADRAS - 74

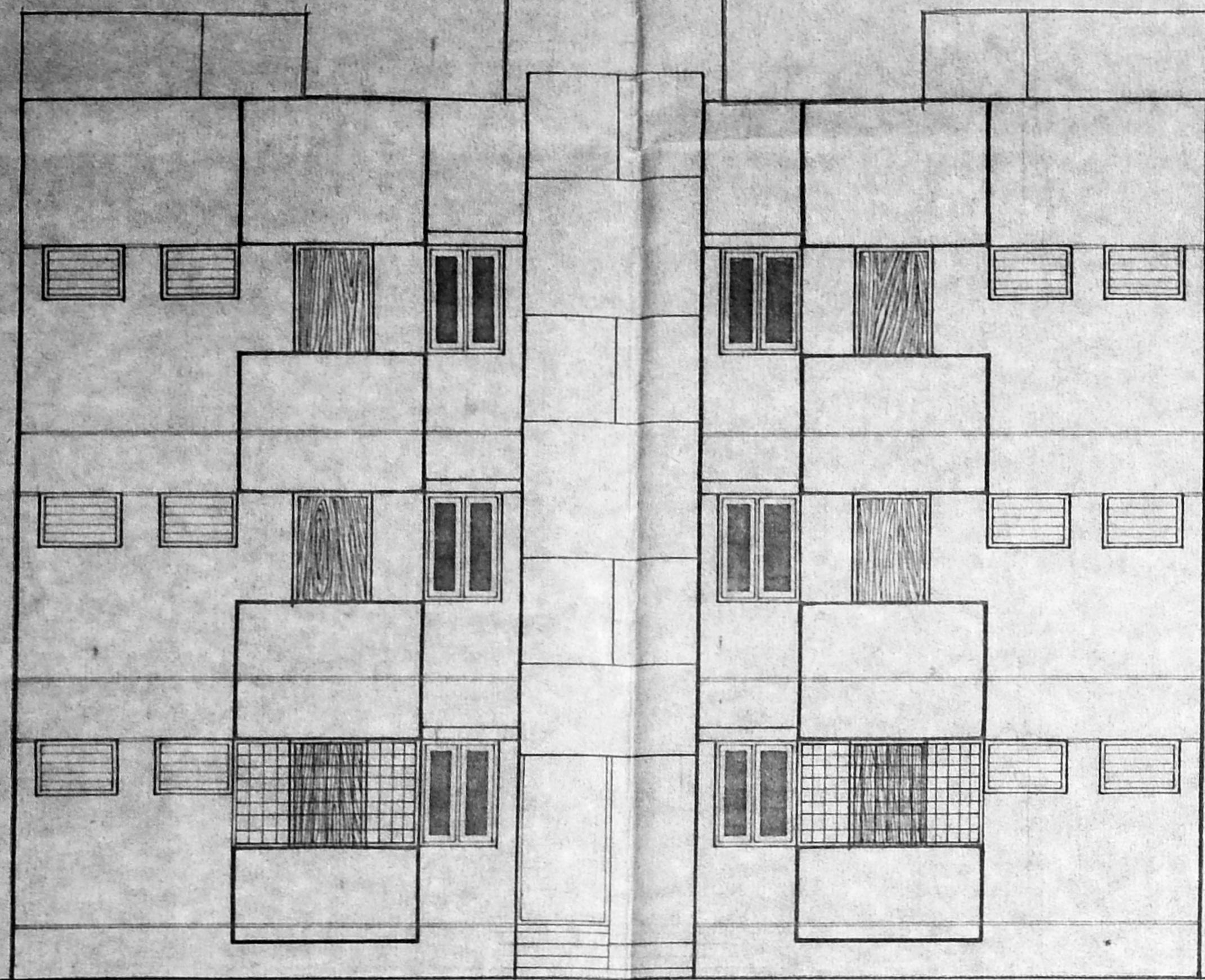

FRONT ELEVATION

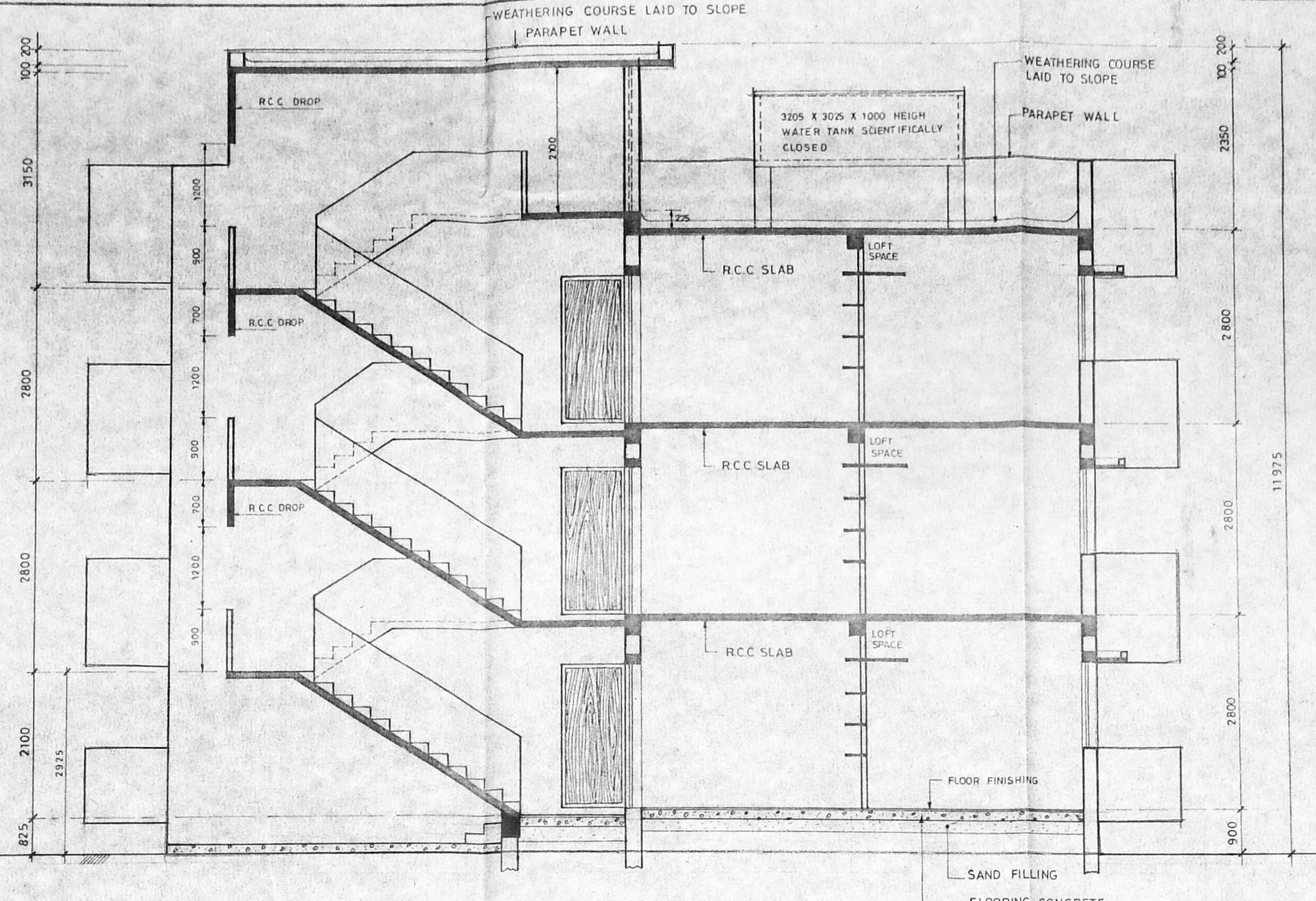

SECTION - 'A A'

SCHEDULE OF JOINERY			
D	MAIN DOOR	900 X 2100	TEAK WOOD PANNELLED SHUTTERS
D1	DOOR	900 X 2100	R.C.C. FRAME / MARINE PLY WOOD
D2		700 X 2100	- DO -
W1	WINDOW	900 X 1200	STEEL GLAZED WINDOW
W2	WINDOW	1350 X 1200	- DO -
W3	WINDOW	900 X 1050	- DO -
J	JALLI	900 X 600	
O	OPENING	900 X 2100	

SPECIFICATIONS	
FOUNDATION & BASEMENT	R.C.C. COLUMN WITH BRICK WORK IN C.M 1:5
SUPER STRUCTURE	BRICK WORK IN C.M 1:6
ROOF	R.C.C. SLAB AND BEAMS WITH SUITABLE REINFORCEMENTS AND PROTECTED WITH WEATHERING COURSE
JOINERY	TEAK WOOD / STEEL / CEMENT PARTICLE BOARD
FLOORING	CEMENT FINISHING
FINISHING	COLOR WASHING FOR WALL AND ENAMEL PAINT FOR JOINERY

area statement	
PLINTH AREA	
GROUND FLOOR	167.50 M ² OR 1802.30 SQ FT
FIRST FLOOR	167.50 M ² OR 1802.30 SQ FT
SECOND FLOOR	167.50 M ² OR 1802.30 SQ FT
PER UNIT INCLUDING STAIRS	41.875 M ² OR 450.00 SQ FT
PER UNIT EXCLUDING STAIRS	38.80 M ² OR 417.50 SQ FT

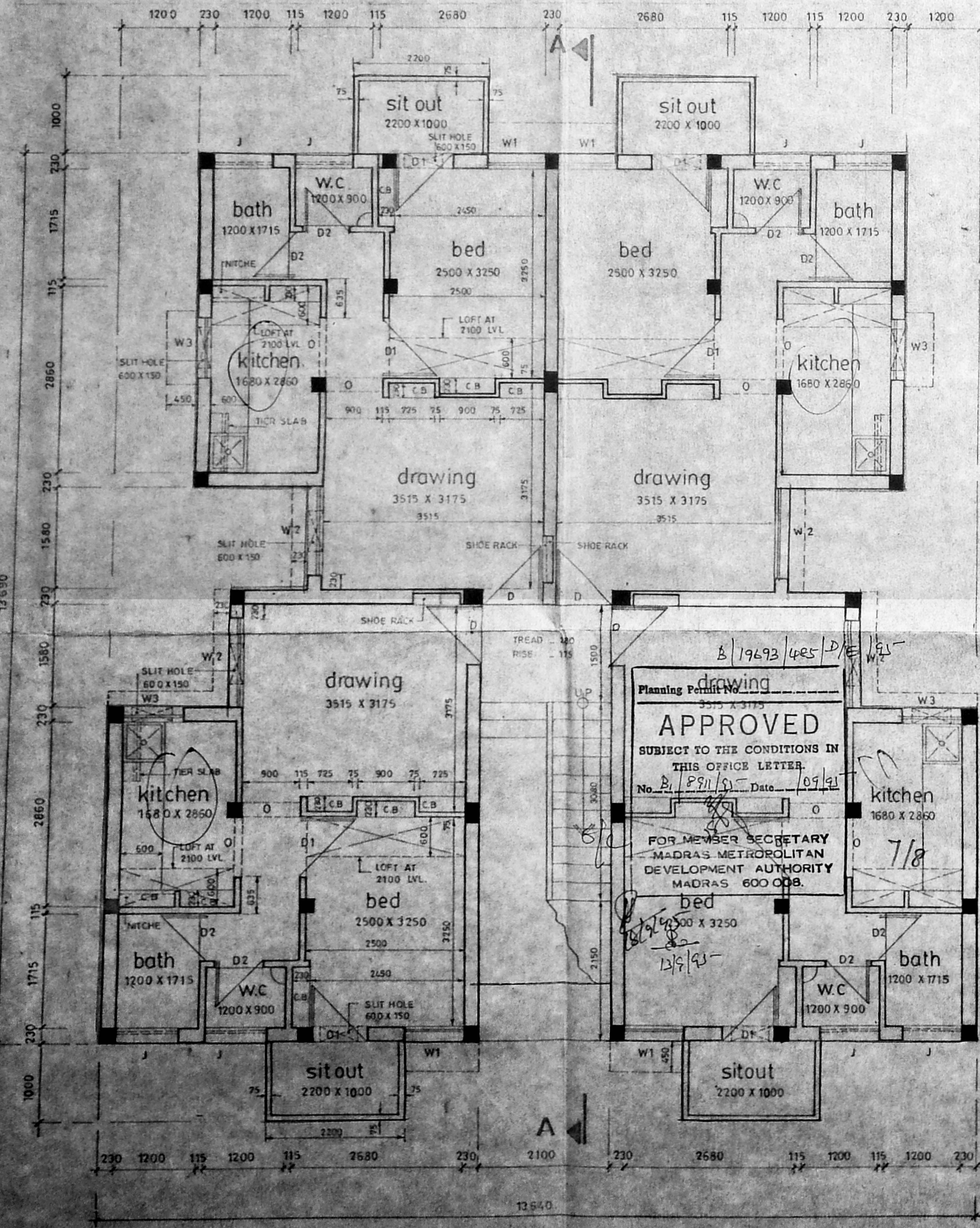

GROUND FLOOR PLAN

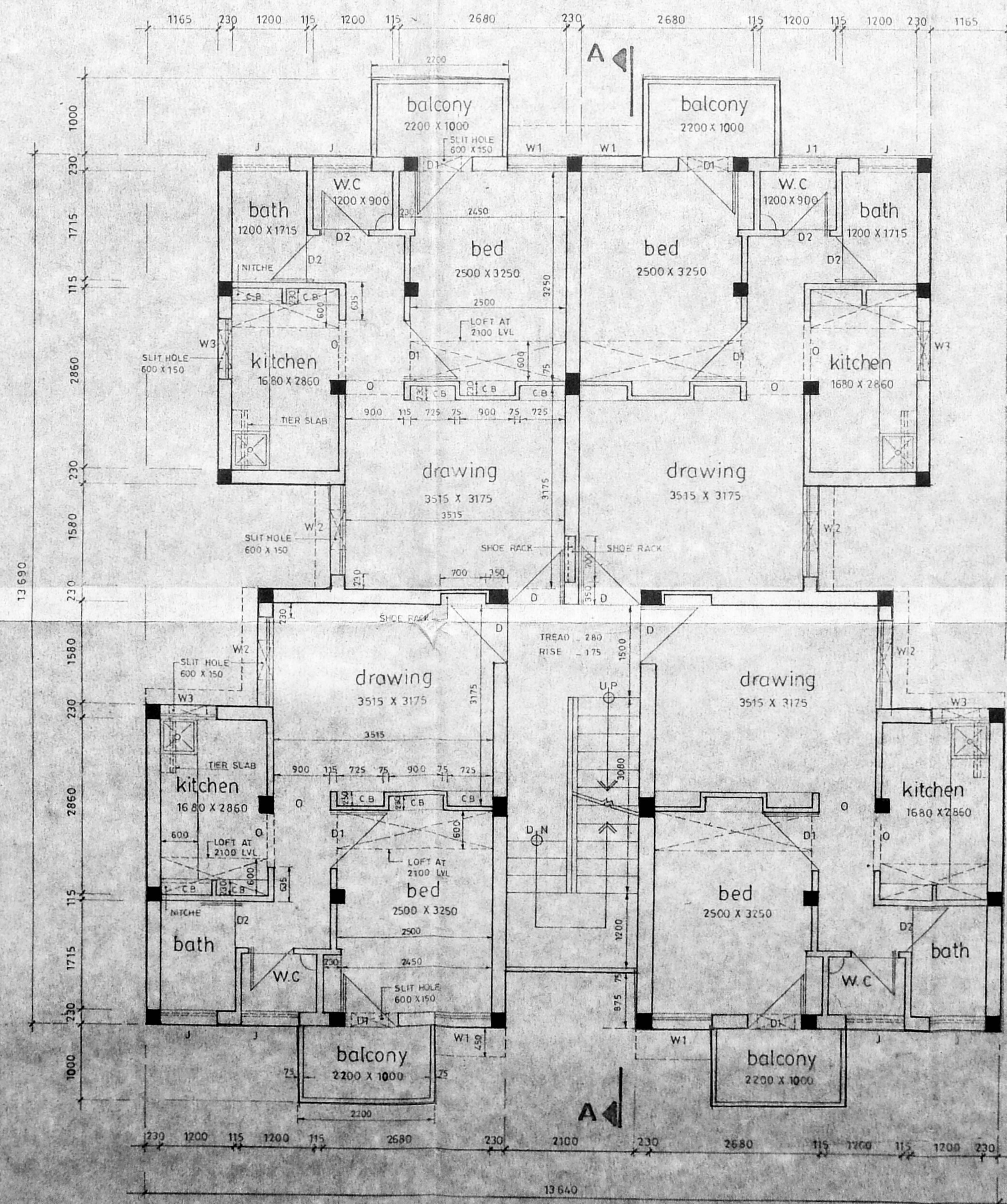

TYPICAL FLOOR PLAN (I & II)

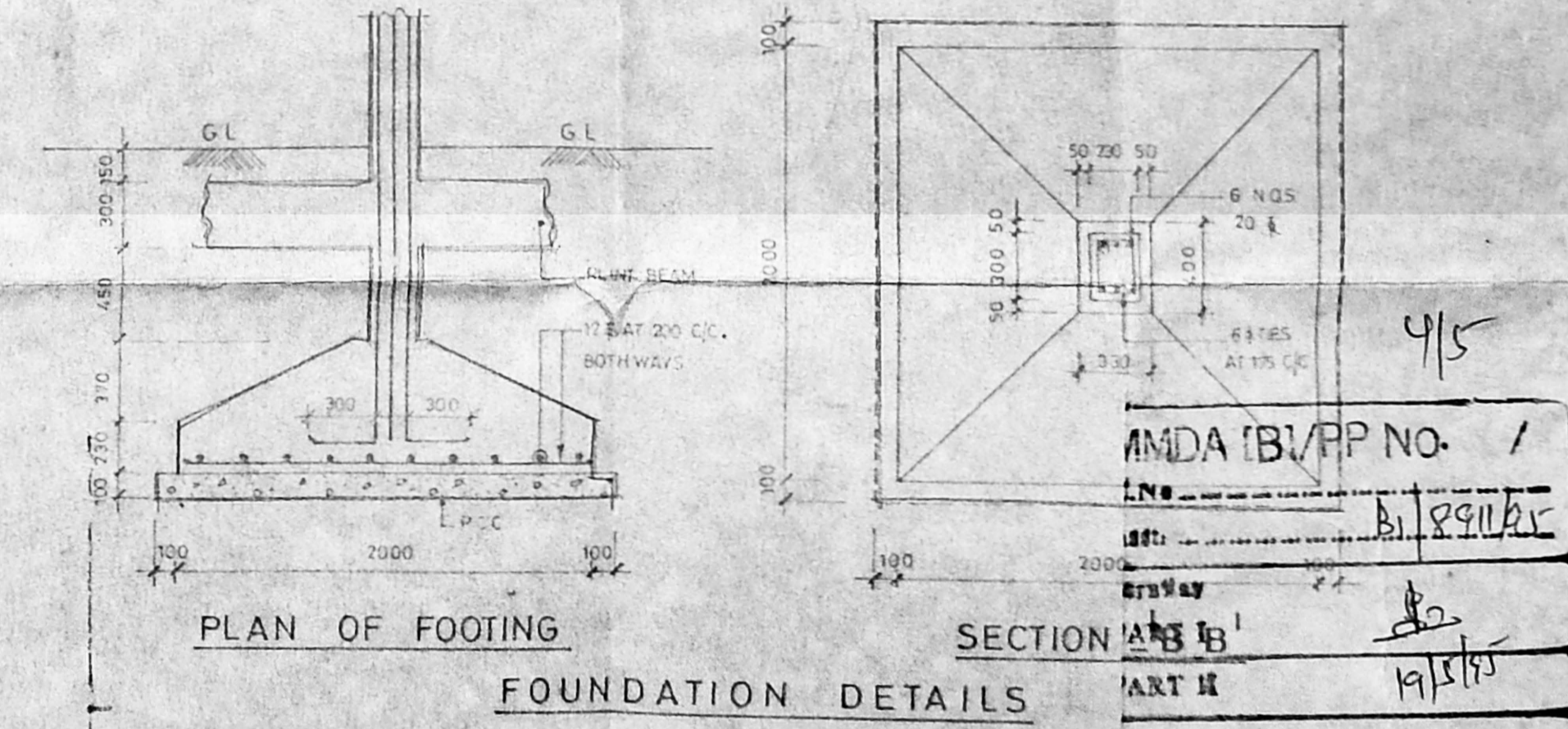

PLAN OF FOOTING
FOUNDATION DETAILS

APPROVED
SUBJECT TO THE CONDITIONS IN THIS OFFICE LETTER.
No. B. 19693/485 D/E W/L
Date: 09/21
FOR MEMBERS SECRETARY
MADRAS METROPOLITAN
DEVELOPMENT AUTHORITY
MADRAS 600 008.

PROPOSED CONSTRUCTION OF
FIRE SERVICE PERSONNELS
QUARTERS AT PLOT NO. R-31,
IN S.NO. 172/2 PART & 186 PART,
MOGAIPAI
CHENGAI MGR DISTRICT
BLOCK NO. 3. (PC/HC 12 IN 1)

ASST. DRAUGHTSMAN
ASST. ARCHITECT
ASST. EXEC. ENGINEER
CHIEF ENGINEER

EXECUTIVE ENGINEER
TAMIL NADU POLICE HOUSING CORPORATION
AND LICENSED SURVEYOR No. 394

S.D
11 C/95

TAMIL NADU POLICE HOUSING CORPORATION

4-19-95
= 10/20

5/5

MMDA (B)/PP No.	/
C.No.	
Appl.	B/ 8911/95
Section	
PART I	
PART II	19/5/95
A.P.	19/5/95
D.P.	

Planning Permit No. B/19693/455/E/E/95

APPROVED

SUBJECT TO THE CONDITIONS IN THIS OFFICE LETTER.

No. B/8911/95 Date 10/9/95

FOR MEMBER SECRETARY
MADRAS METROPOLITAN
DEVELOPMENT AUTHORITY
MADRAS 600 008.

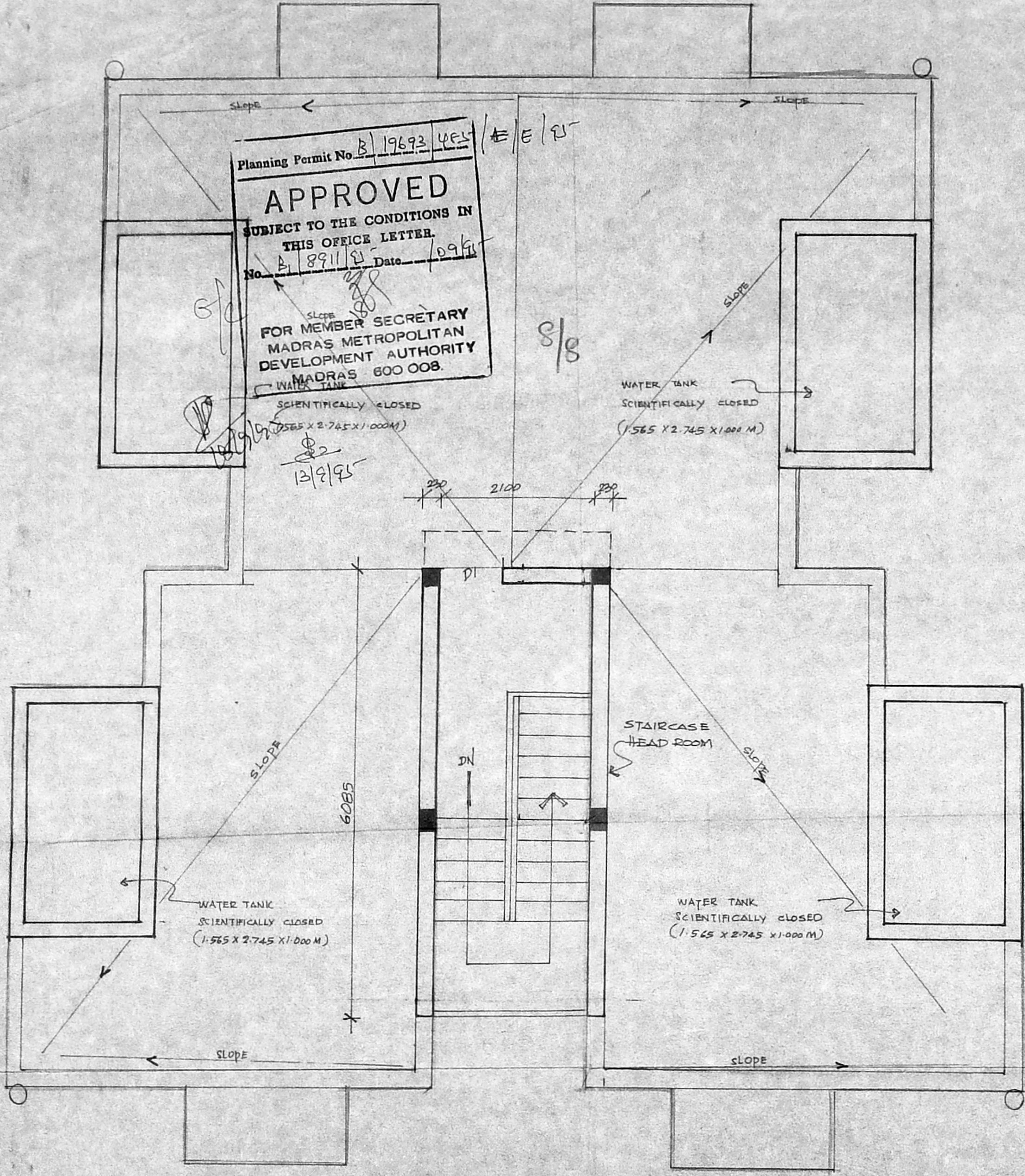

[Signature]

EXECUTIVE ENGINEER
TAMILNADU POLICE HOUSING CORPORATION
AND LICENSED SURVEYOR No. 394

DI : DOOR WITH PANELLED SHUTTER 900 X 2100

AREA : STAIRCASE HEADROOM = 15.57 M²

PROPOSED

ASST. DRAUGHTSMAN	PROPOSED CONSTRUCTION OF FIRE SERVICE PERSONNELS QUARTERS AT PLOT NO: R-31 IN S.NO 172/2 PART & 186 PART MOGAPPAR VILLAGE IN CHENGAI M.G.R. DISTRICT.
<i>[Signature]</i> ASST. ARCHITECT	
<i>[Signature]</i> ASST. EXEC. ENGINEER	
<i>[Signature]</i> CHIEF ENGINEER	 SCALE: 1:50
	SD
	11D/95

TERRACE FLOOR PLAN (FOR BLOCK 1, 2 & 3)

TAMILNADU POLICE HOUSING CORPORATION

NO. 1 WHITES ROAD MADRAS - 600 014